



**SRM MADURAI**  
**COLLEGE FOR ENGINEERING AND TECHNOLOGY**

(Approved by AICTE, New Delhi | Affiliated to Anna University, Chennai)

Pottapalayam, Sivagangai District – 630 612.

www.srm mcet.edu.in



COLLEGE CODE: 9111

COUNSELLING CODE: 5842

**MANDATORY DISCLOSURE (2023-24)**

Mandatory Disclosure updated on	:	<b>June 2023</b>
<b>1. AICTE File No.</b>	:	<b>F.No.Southern /1-36232004597/2023/EOA</b>
Date & Period of last approval	:	11-Jun-2023 (for 2023-24)
<b>2. Name of the Institution</b>	:	<b>SRM Madurai College for Engineering and Technology</b>
Address of the Institution	:	Madurai – Chinthamani – Nedunkulam Road, Pottapalayam, Sivagangai District – 630 612.
City & Pin Code	:	Sivagangai – 630 612
State / UT	:	Tamil Nadu
Longitude & Latitude	:	9.8278559, 78.1714179
Phone Number with STD Code	:	7845775188, 7845776188
Office hours of the Institution	:	9.10 A.M. to 5.00 P.M
Academic hours of the Institution	:	9.10 A.M. to 4.50 P.M
Email	:	<a href="mailto:principal.mcet@srmgroup.co.in">principal.mcet@srmgroup.co.in</a>
Website	:	www.srm mcet.edu.in
Nearest Railway Station (dist. in Km):	:	Silaiman – 7 kms/Tiruppuvanam 15 kms
Nearest Airport (distance in Km)	:	Madurai Airport – 17 Kms.
<b>3. Type of Institution</b>	:	<b>Private-Self Financing</b>

- 4. Name of the organization running the Institution** : **SRT Educational and Charitable Trust**
- Type of the organization : **Trust**
- Address of the organization : **No-1 Jawaharlal Nehru Salai, Vadapalani,  
Chennai – 600026**
- Registration No : **3606**
- Registration date : **06.09.2007**
- Website of the organization : **www.srmmcet.edu.in**
- 5. Name of the Affiliating University:** **Anna University, Chennai.**
- Address : **Sardar Patel Road, Chennai – 600 025.**
- Website : **www.annuniv.edu**
- Latest affiliation period : **AY 2022-23**
- 6. Name of Principal** : **Dr. S.Durairaj**
- Exact Designation : **Principal**
- Phone number with STD code : **7845800144**
- Email : **principal.mcet@srmgroup.co.in**
- Highest Degree : **Ph.D.**
- Field of specialization : **Reactive Power Optimization**

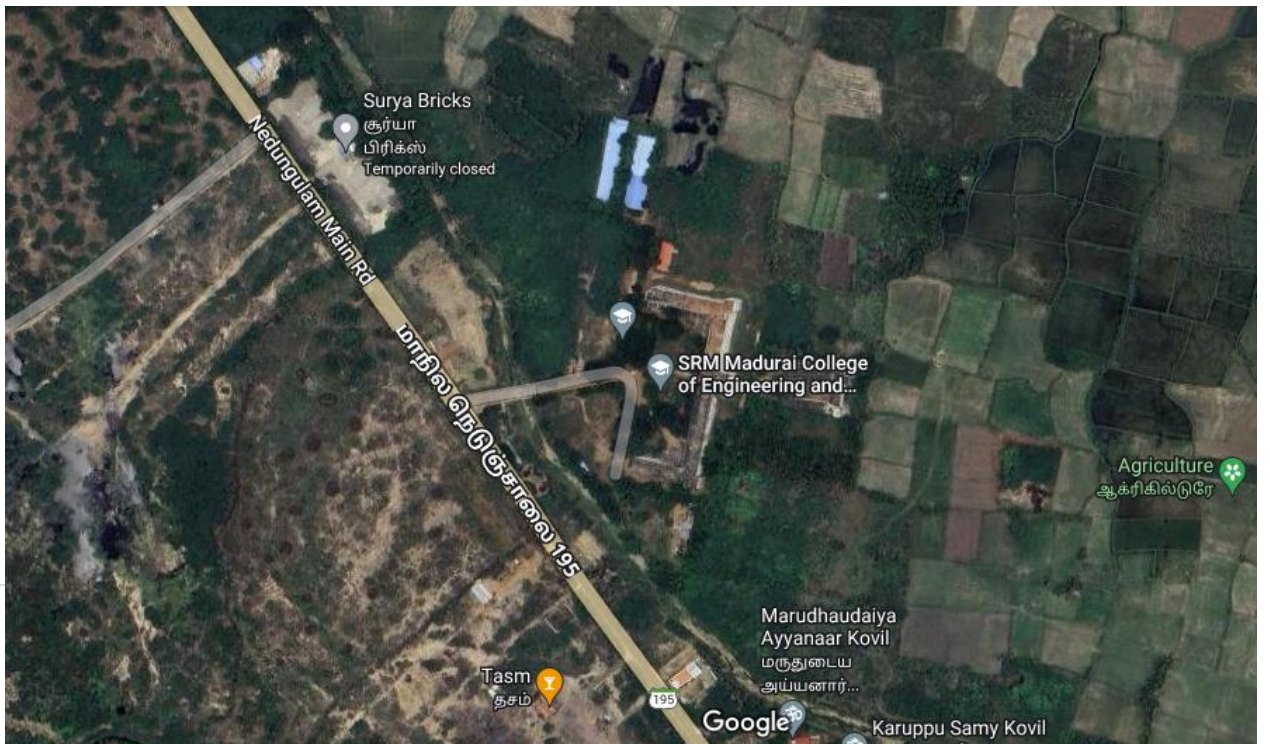

**7. Governing Board Members :**

S.No.	Name	Position	Present Professional Position
1.	Mrs. Padmapriya R	Chairman	Chairman, SRM MCET
2.	Ms. Harini R	Member	Correspondent, SRM MCET
3.	Dr. Ramachandran S	Member	Director (Academics) SRM Group
4.	Dr. Anand B.S	Member	Executive Director
5.	M r.Sivakum ar.S	Eminent Professional from area of Engineering and Technology	Senior M anager (Electrical) TNPL W indfarm , Tirunelveli
6.	M r.Gobi Gavaskar	Eminent Professional from area of Engineering and Technology	General M anager, HCL Technologies Ltd., Chennai
7.	Dr.Kannan P.S.	Academician of Excellence	Professor Emeritus, Thiagarajar College of Engineering, Madurai
8.	Dr. Devaraj D	Academician of Excellence	Dean(Academics), Kalasalingam University, Srivilliputhur
9.	Dr. Valan Arasu A	Faculty from the University / Affiliated Colleges	Professor and Head, Mechanical Engineering, Thiagarajar College of Engineering, Madurai
10.	Dr. Durairaj S	Member Secretary	Principal, SRM MCET

**MEMBERS OF ACADEMIC ADVISORY BODY**

**8. Organizational Chart**

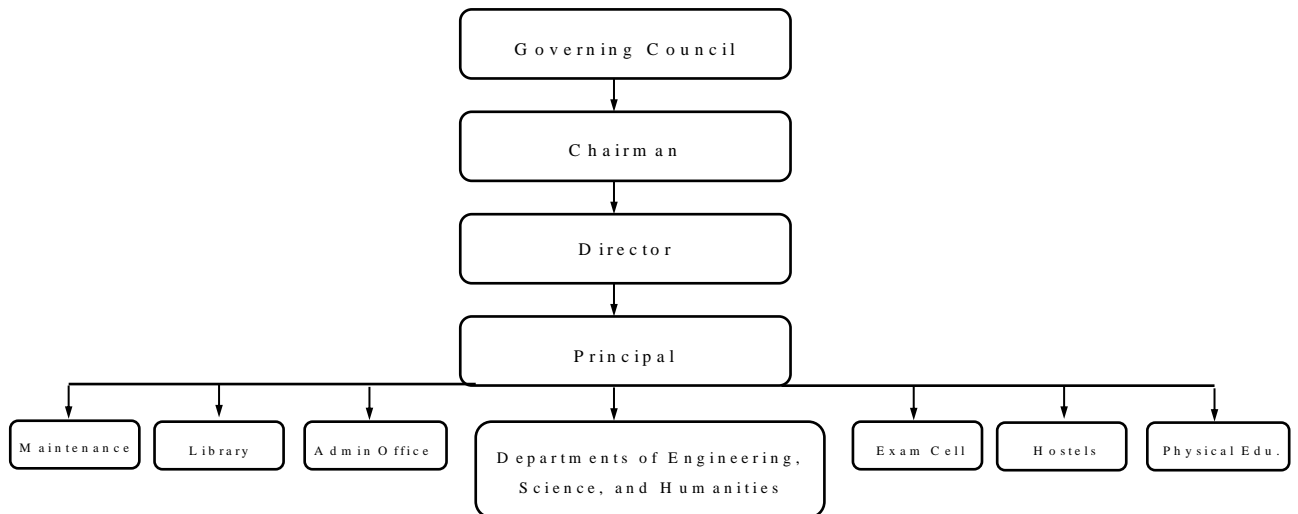

**9. Student feedback mechanism on Performance**

Online feedback on teaching-learning process for each subject, and infrastructure are collected from students semester-wise.

**10. Grievance Redressal Mechanism :**

Grievance Redressal is done through online and the complaints received are dealt with.

**11. Department details :**

<b>Name of the Department</b>	C I V I L E N G I N E E R I N G		
<b>Course</b>	B.E. – Civil Engineering		
<b>Level</b>	Under Graduate		
<b>1<sup>st</sup> year of Approval by the Council</b>	2010		
<b>Academic Year (Batch-wise):</b>	<b>2020 - 2021</b>	<b>2021- 2022</b>	<b>2022 - 2023</b>
<b>Sanctioned Intake:</b>	120	120	120
<b>Actual Admission:</b>	4		0
<b>Cut off marks – General Quota</b>	50 %	50 %	50 %
<b>% Students passed with First Class with distinction</b>	-	-	-
<b>% Students passed with First Class</b>	-	-	-
<b>No. of Students placed</b>	-	-	-
<b>Doctoral Courses</b>	Nil		
<b>Professional Activities, if any</b>	Workshop, Seminar, Conference, Guest Lecture, Value Added Course and Webinars		

<b>Name of the Department</b>	M E C H A N I C A L   E N G I N E E R I N G		
<b>Course</b>	B.E. – Mechanical Engineering		
<b>Level</b>	Under Graduate		
<b>1<sup>st</sup> year of Approval by the Council</b>	2009		
<b>Academic Year (Batch-wise):</b>	<b>2020 - 2021</b>	<b>2021- 2022</b>	<b>2022 - 2023</b>
<b>Sanctioned Intake:</b>	60	60	60
<b>Actual Admission:</b>	03	01	0
<b>Cut off marks – General Quota</b>	50 %	50 %	50 %
<b>% Students passed with First Class with distinction</b>	-	-	-
<b>% Students passed with First Class</b>	-	-	-
<b>No. of Students placed</b>	-	-	-
<b>Doctoral Courses</b>	Nil		
<b>Professional Activities, if any</b>	Workshop, Seminar, Conference, Guest Lecture, Value Added Course and Webinars		

<b>Name of the Department</b>	COMPUTER SCIENCE ENGINEERING		
<b>Course</b>	B.E. – Computer Science and Engineering		
<b>Level</b>	Under Graduate		
<b>1<sup>st</sup> year of Approval by the Council</b>	2009		
<b>Academic Year (Batch-wise):</b>	<b>2020 - 2021</b>	<b>2021- 2022</b>	<b>2022 - 2023</b>
<b>Sanctioned Intake:</b>	60	60	60
<b>Actual Admission:</b>	08	06	0
<b>Cut off marks – General Quota</b>	50%	50%	50%
<b>% Students passed with First Class with distinction</b>	-	-	-
<b>% Students passed with First Class</b>	-	-	-
<b>No. of Students placed</b>	-	-	-
<b>Doctoral Courses</b>	Nil		
<b>Professional Activities, if any</b>	Workshop, Seminar, Conference, Guest Lecture, Value Added Course and Webinars		

<b>Name of the Department</b>	I N F O R M A T I O N T E C H N O L O G Y		
<b>Course</b>	B.Tech Information Technology		
<b>Level</b>	Under Graduate		
<b>1<sup>st</sup> year of Approval by the Council</b>	2011		
<b>Academic Year (Batch-wise):</b>	<b>2020 - 2021</b>	<b>2021- 2022</b>	<b>2022 - 2023</b>
<b>Sanctioned Intake:</b>	60	60	60
<b>Actual Admission:</b>	04	03	0
<b>Cut off marks – General Quota</b>	50%	50%	50%
<b>% Students passed with First Class with distinction</b>	-	-	-
<b>% Students passed with First Class</b>	-	-	-
<b>No. of Students placed</b>	-	-	-
<b>Doctoral Courses</b>	Nil		
<b>Professional Activities, if any</b>	Workshop, Seminar, Conference, Guest Lecture, Value Added Course and Webinars		



<b>Name of the Department</b>	ELECTRICAL AND ELECTRONICS ENGINEERING		
<b>Course</b>	B.E. – Electrical and Electronics Engineering		
<b>Level</b>	Under Graduate		
<b>1<sup>st</sup> year of Approval by the Council</b>	2009		
<b>Academic Year (Batch-wise):</b>	<b>2020 - 2021</b>	<b>2021- 2022</b>	<b>2022 - 2023</b>
<b>Sanctioned Intake:</b>	60	60	60
<b>Actual Admission:</b>	01	01	0
<b>Cut off marks – General Quota</b>	50 %	50 %	50 %
<b>% Students passed with First Class with distinction</b>	-	-	-
<b>% Students passed with First Class</b>	-	-	-
<b>No. of Students placed</b>	-	-	-
<b>Doctoral Courses</b>	Nil		
<b>Professional Activities, if any</b>	Workshop, Seminar, Conference, Guest Lecture, Value Added Course and Webinars		

<b>Name of the Department</b>	ELECTRONICS AND COMMUNICATION ENGINEERING		
<b>Course</b>	B.E. – Electronics and Communication Engineering		
<b>Level</b>	Under Graduate		
<b>1<sup>st</sup> year of Approval by the Council</b>	2009		
<b>Academic Year (Batch-wise):</b>	<b>2020 - 2021</b>	<b>2021- 2022</b>	<b>2022 - 2023</b>
<b>Sanctioned Intake:</b>	60	60	60
<b>Actual Admission:</b>	02	0	0
<b>Cut off marks – General Quota</b>	50 %	50 %	50 %
<b>% Students passed with First Class with distinction</b>	-	-	-
<b>% Students passed with First Class</b>	-	-	-
<b>No. of Students placed</b>	-	-	-
<b>Doctoral Courses</b>	Nil		
<b>Professional Activities, if any</b>	Workshop, Seminar, Conference, Guest Lecture, Value Added Course and Webinars		

<b>Name of the Department</b>	M E C H A N I C A L E N G I N E E R I N G		
<b>Course</b>	M.E. Engineering Design		
<b>Level</b>	Post Graduate		
<b>1<sup>st</sup> year of Approval by the Council</b>	2013		
<b>Academic Year (Batch-wise):</b>	<b>2020 - 2021</b>	<b>2021- 2022</b>	<b>2022 - 2023</b>
<b>Sanctioned Intake:</b>	18	18	18
<b>Actual Admission:</b>	01	01	0
<b>Cut off marks – General Quota</b>	50 %	50 %	50 %
<b>% Students passed with First Class with distinction</b>	-	-	-
<b>% Students passed with First Class</b>	-	-	-
<b>No. of Students placed</b>	-	-	-
<b>Doctoral Courses</b>	Nil		
<b>Professional Activities, if any</b>	Workshop, Seminar, Conference, Guest Lecture, Value Added Course and Webinars		

<b>Name of the Department</b>	ELECTRONICS AND COMMUNICATION ENGINEERING		
<b>Course</b>	M.E. VLSI Design		
<b>Level</b>	Post Graduate		
<b>1<sup>st</sup> year of Approval by the Council</b>	2013		
<b>Academic Year (Batch-wise):</b>	<b>2020 - 2021</b>	<b>2021- 2022</b>	<b>2022 - 2023</b>
<b>Sanctioned Intake:</b>	18	18	18
<b>Actual Admission:</b>	0	04	0
<b>Cut off marks – General Quota</b>	50%	50%	50%
<b>% Students passed with First Class with distinction</b>	-	-	-
<b>% Students passed with First Class</b>	-	-	-
<b>No. of Students placed</b>	-	-	-
<b>Doctoral Courses</b>	Nil		
<b>Professional Activities, if any</b>	Workshop, Seminar, Conference, Guest Lecture, Value Added Course and Webinars		

PIO Quota	<del>Yes</del> /No
-----------	--------------------

**16. Infrastructure Information**

Classroom / Tutorial Room facilities	:	Yes
Laboratory details	:	Yes
Computer Centre facilities	:	Yes
Library facilities	:	Yes
Seminar Halls	:	Yes
Cafeteria	:	Yes
Indoor Sports facilities	:	Yes
Outdoor Sports facilities	:	Yes
Boys Hostel	:	Yes
Girls Hostel	:	Yes
Medical & Other facilities at Hostel	:	Yes

**17. Other Activities**

Literary activities	:	Yes
Magazine / Newsletter	:	Yes
Technical activities / Tech Fest	:	Yes
Industrial Visits / Tours	:	Yes
Alumni activities	:	Yes

**18. Academic Sessions** : July to June every year.

Examination system, Year / Sem : Semester

Period of declaration of results : As per Anna University plan  
(Dec-Jan for ODD Semester &  
April-June for EVEN Semester)

**19. Counseling / Mentoring** : Students are counseled by the respective class  
Coordinators and the slow-learners are tutored after  
the regular hours.

Career Counseling : Through Placement & Career Guidance Cell students are  
given necessary counseling for higher studies and training for  
good job opportunities

Medical facilities : Duty doctor is available within the campus

Cultural activities : Yes

**20. Name of the Information officer for RTI** : Mr. Manoharan

Phone number with STD Code : 9940636070

Email : groupcoordinatorsrm@gmail.com

# SRM MADURAI COLLEGE FOR ENGINEERING AND TECHNOLOGY

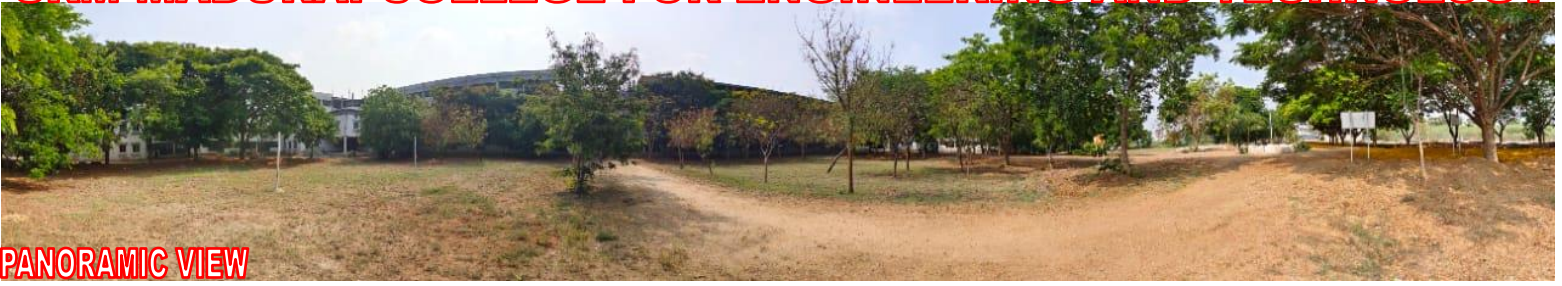

PANORAMIC VIEW



TERRACE VIEW



SRM M C E T MAIN BUILDING



CHEMISTRY LABORATORY





**PHYSICS LABORATORY**



**ECE & EEE LAB EQUIPMENT**





**COMPUTER LAB**

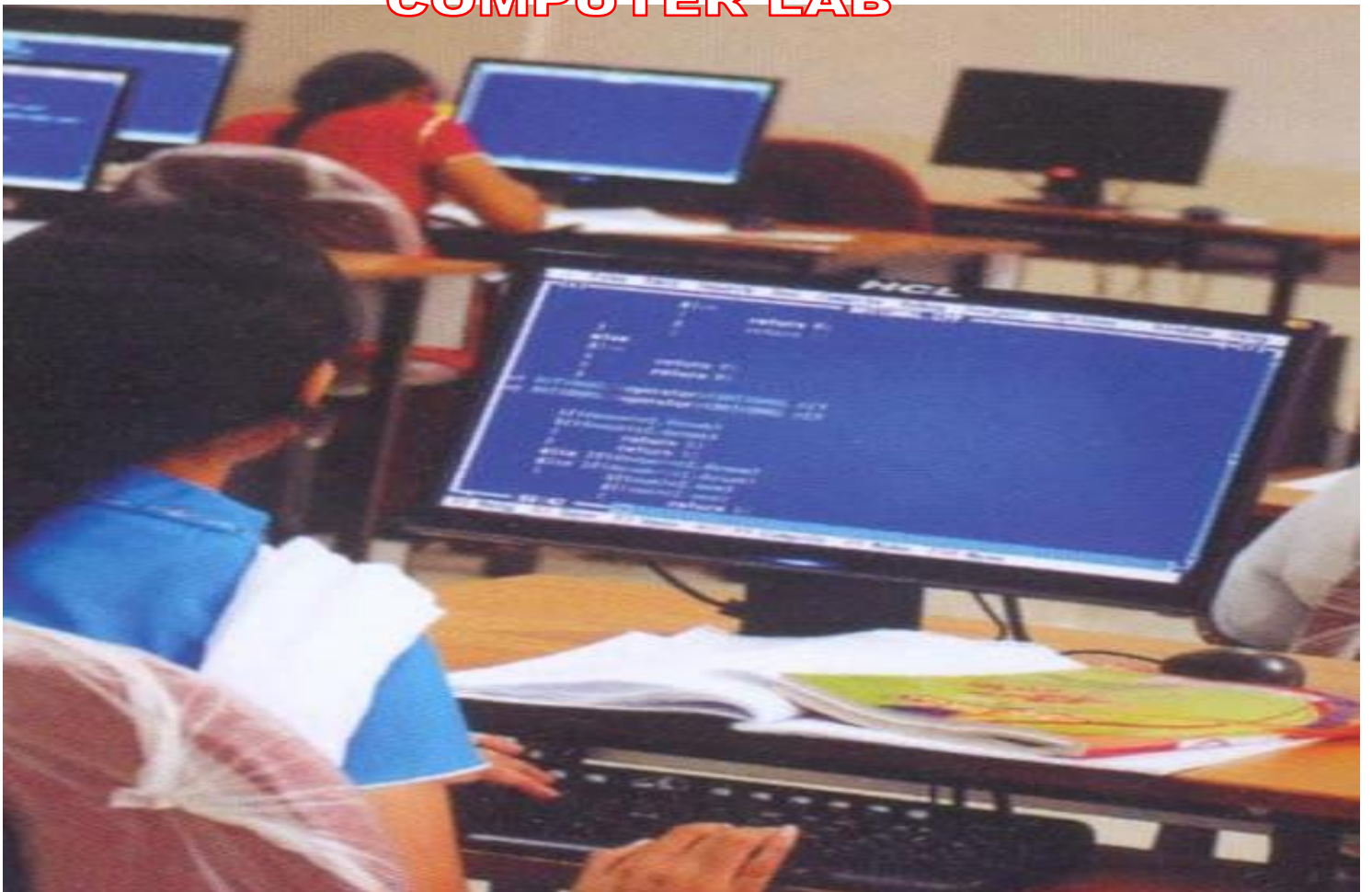



IT LAB





**MECHANICAL LABORATORY**





**CIVIL LAB**

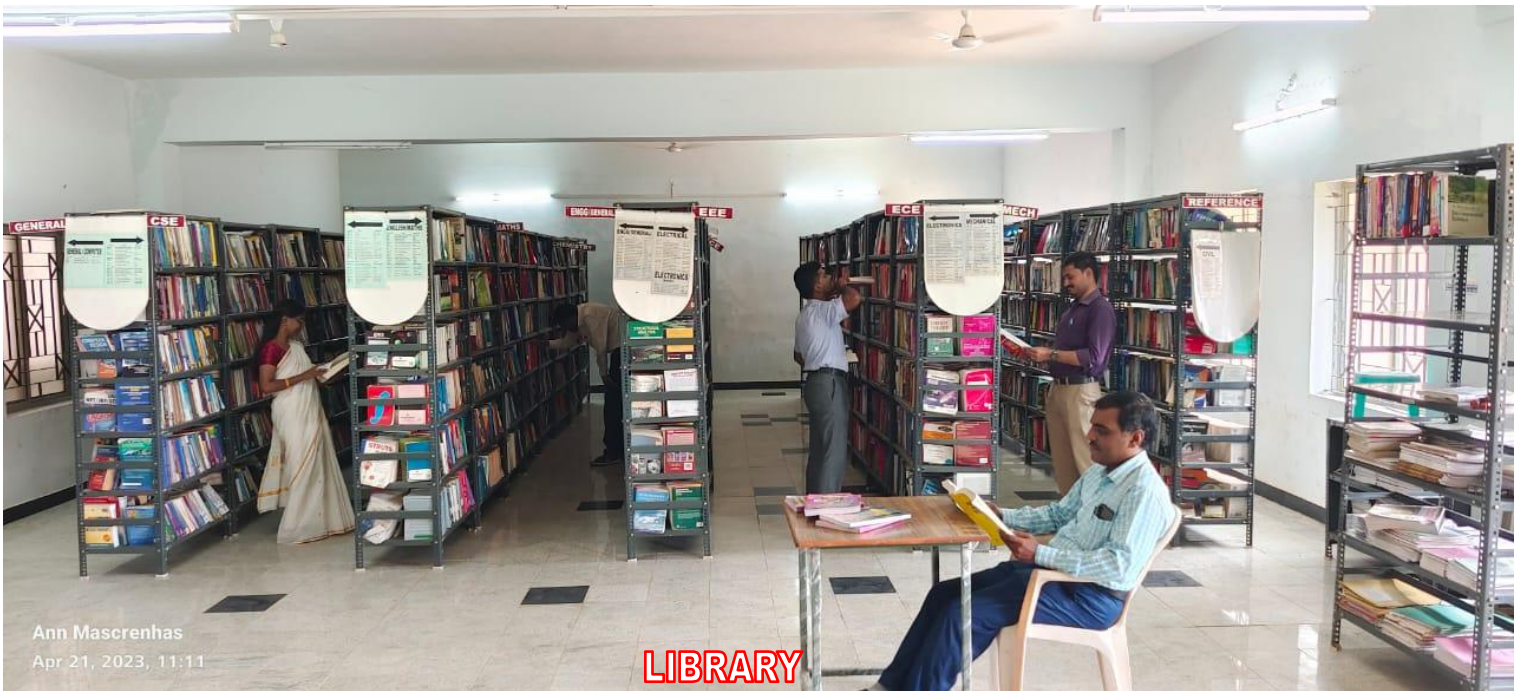

Ann Mascrenhas  
Apr 21, 2023, 11:11

**LIBRARY**



**CONVOCATION DAY**



**SEMINAR PRESENTATION**



**AUDITORIUM**